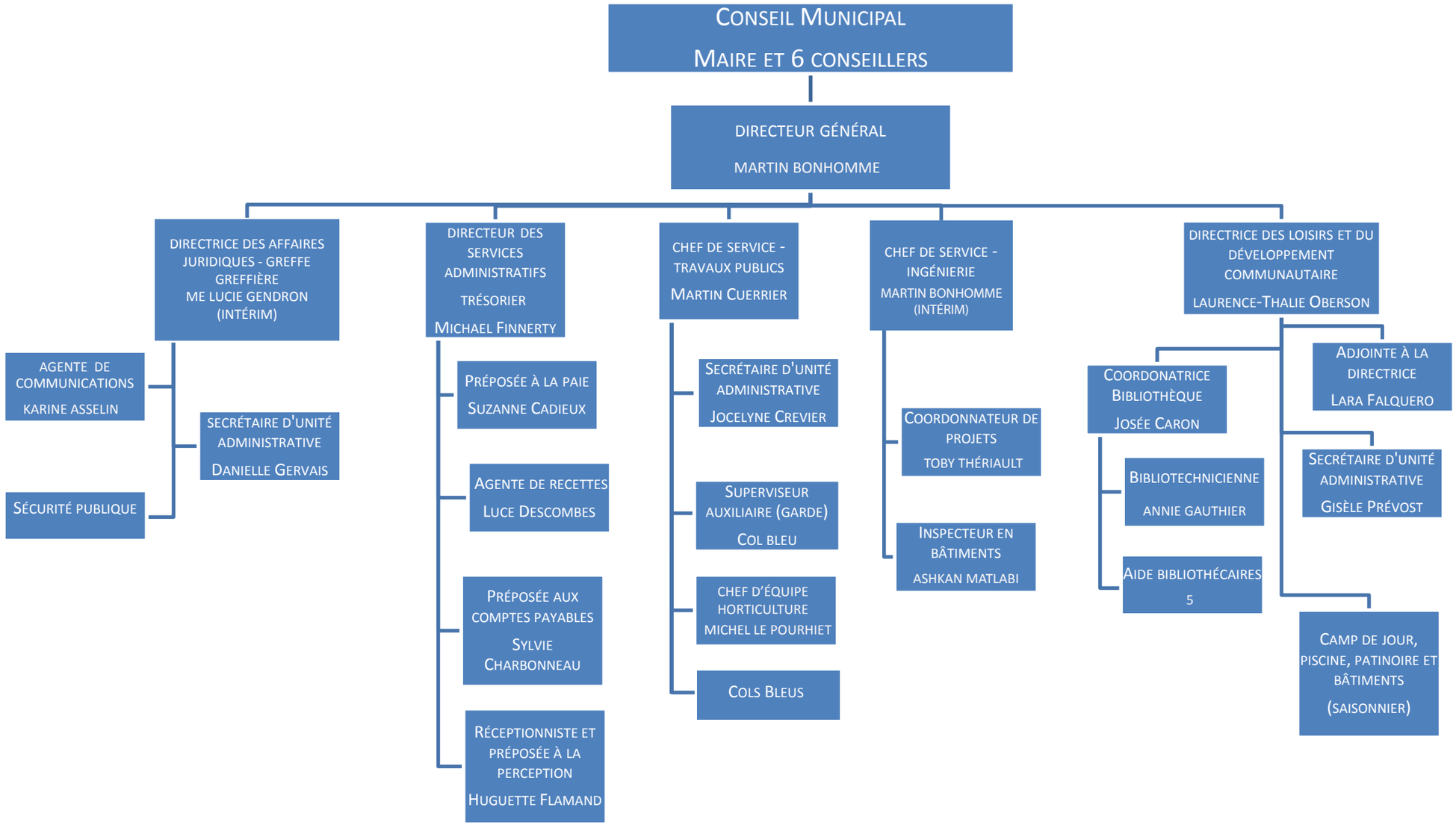Sainte-Anne de-Bellevue